

Post Box No.001, SulochanaGardens, 10-4-104B Tenkasi Road, Ayikudy - 627 852. Tirunelveli District, Tamil Nadu, India. Phone: 04633 - 249170, 249180. Email: <a href="mailto:mail@amarseva.org">mail@amarseva.org</a> Website: <a href="http://www.amarseva.org">www.amarseva.org</a>				Amar Seva Sangam (A Registered Charitable Society for Rural Poor and Disabled) Child Progress Report Half Yearly  <b>Mar - 2016</b>		Name of Child: <b>S. Sudharshan</b>  Name of Sponsor: <b>Shajiraj Nada</b>  <b>(Yearly Sponsorship)</b>	
Date of Entry to ASSA	Date of HCI Sponsorship	Sex	Age	Date of Birth	Standard	Nature of Disability	Service provided
1.08.2014	Mar 2015	M	12	07.08.2003	Special Education	Cerebral palsy with Mental retardation	Special Education at Special Education Centre
<b>Sponsorship Remarks:</b> Transferred from sponsorship Malathy ( Apr 2010)							
<b>Discharge Remarks:</b>							
<b>Family Details:</b>							
Name of the Child				S. Sudharshan			
Date of Birth				07.08.2003			
Date of Joining				01.08.2014			
Nature of Disability				Cerebral palsy with Mental retardation			
Father's Name				Mr. Subramanian			
Mother's Name				Mrs. Esakkiammal			
No of Children in the Family				2	S.Sudharshan + 1 sister		
Father's Profession				Coolie			
Economic Condition				Poor			
Address Residence				S/O Subramanian 2/644, J.J.Nagar, Ayeraperi			

### Medical Report

<b>Height/ Weight</b>	Current Report	Previous Report	Initial stage report
	126Cm / 18Kg	126Cm / 18Kg	127 Cm / 17Kg
<b>Exercises Given</b>		<b>Appliances Given</b>	<b>Physical Progress</b>
Yoga Training, Passive stretching Exercise Trunk balance Exercise Strengthening exercise		Nil	Able to walk with support assistive device

<b>Class (*)</b>	Primary			
<b>Report period</b>	Sep 2015 to Mar 2016			
<b>Severity of Intellectual Disability</b>	<i>Moderate Intellectual disability</i>			
<b>Assessment</b>		<b>Sep 2014 (Initial assessment**)</b>	<b>Sep 2015(%)</b>	<b>Mar 2016(%)</b>
(** - % represents assessment based on normal development of 100% )	1.Motor Skills	42	51.5	51.5
	2.Activities of daily Living	28	30	31
	3.Communication	32	39	40.5
	4.Reading / Writing	31.5	57	37.5
	5.Number / Time	22	23	23
	6.Domestic / Social	39	44.5	44.5
	7.PreVocational / Money	32.5	34	34
<b>Extra Curricular Activities</b>	Nature of Program	No. of Program participated	Prize /Recognitions won	
	Cultural	-	-	
	Sports	-	-	
	Drawing	-	-	
<b>Progress Report</b>	Since joining, he has improved 37.42 % based on BASIC-MR Scale provided by NIMH.			
<b>Comments</b>	At present we are teaching to <ul style="list-style-type: none"> <li>• Separate one objects from a group upon request.</li> <li>• Follow 'now', 'hurry', 'wait', 'over'.</li> <li>• Sort five similar pictures into same category.</li> <li>• Peel banana/ orange skin.</li> <li>• Brush paints.</li> </ul>			

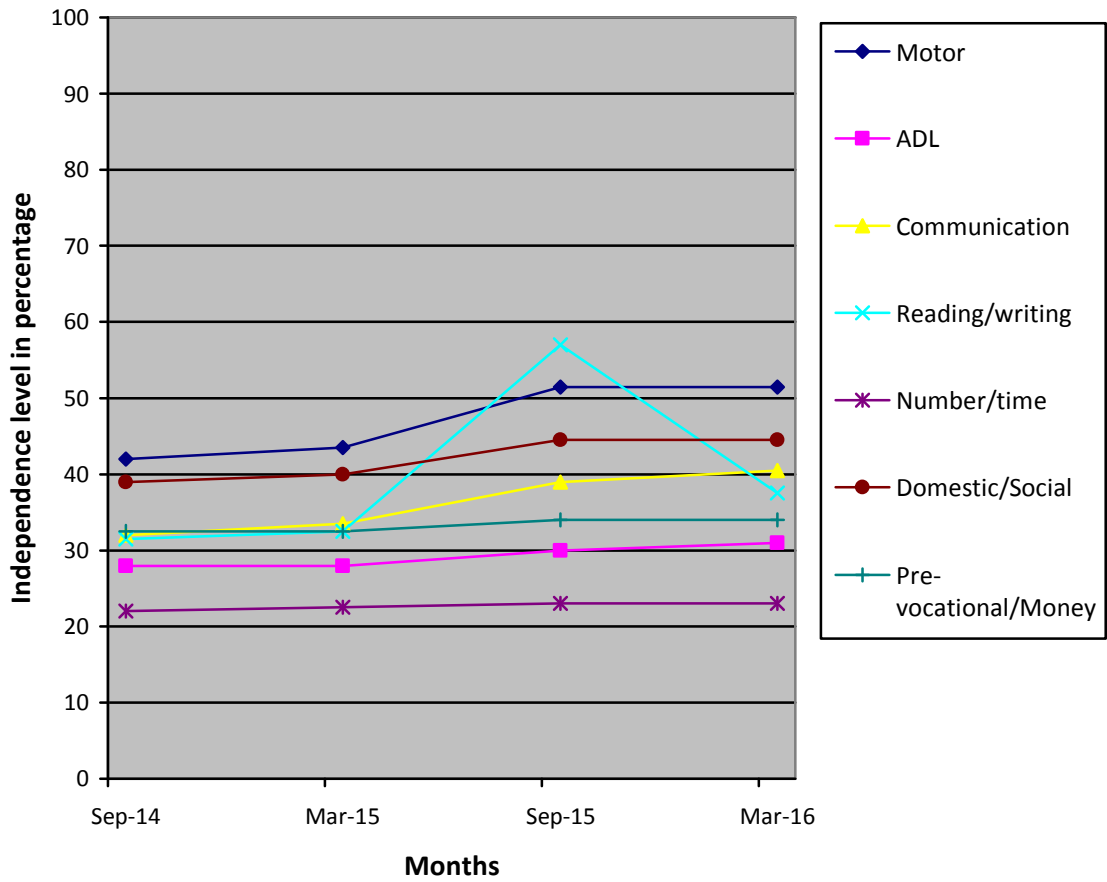

(\*) Pre-Primary (3-6 yrs of age)  
 Primary (6-10 yrs of age)  
 Secondary (11-14 yrs of age)  
 Pre-vocational (15-18 yrs of age)

(\*\*) % represents assessment based on normal development of 100%.